Name: Manju AK
E mail: manjutejvinu@gmail.com
Phone No: 6238422808
WhatsApp No: 9846844900

Power BI Project 1

Marketing Campaign Performance Analysis Dashboard

Objective

The objective of this project was to analyze the effectiveness of marketing campaigns by evaluating customer engagement, conversion performance, and revenue trends. The dashboard provides insights that help businesses understand how different campaigns perform across various channels, devices and countries in different years.

The dataset was cleaned and transformed using Power Query. Missing values and inconsistent data types were handled to ensure accuracy. A separate date table was created to support time-based analysis, and relationships between tables were established to build a proper data model.

Key Metrics Created

Several key performance indicators were created using DAX measures, including:

- Total Sessions
- Total Events
- Total Transactions
- Conversion Rate
- Total Revenue
- Premium Revenue

Analytical Insights

- Campaign performance
- Revenue contribution trend
- Customer engagement patterns
- Week - Day type performance
- Time-based performance

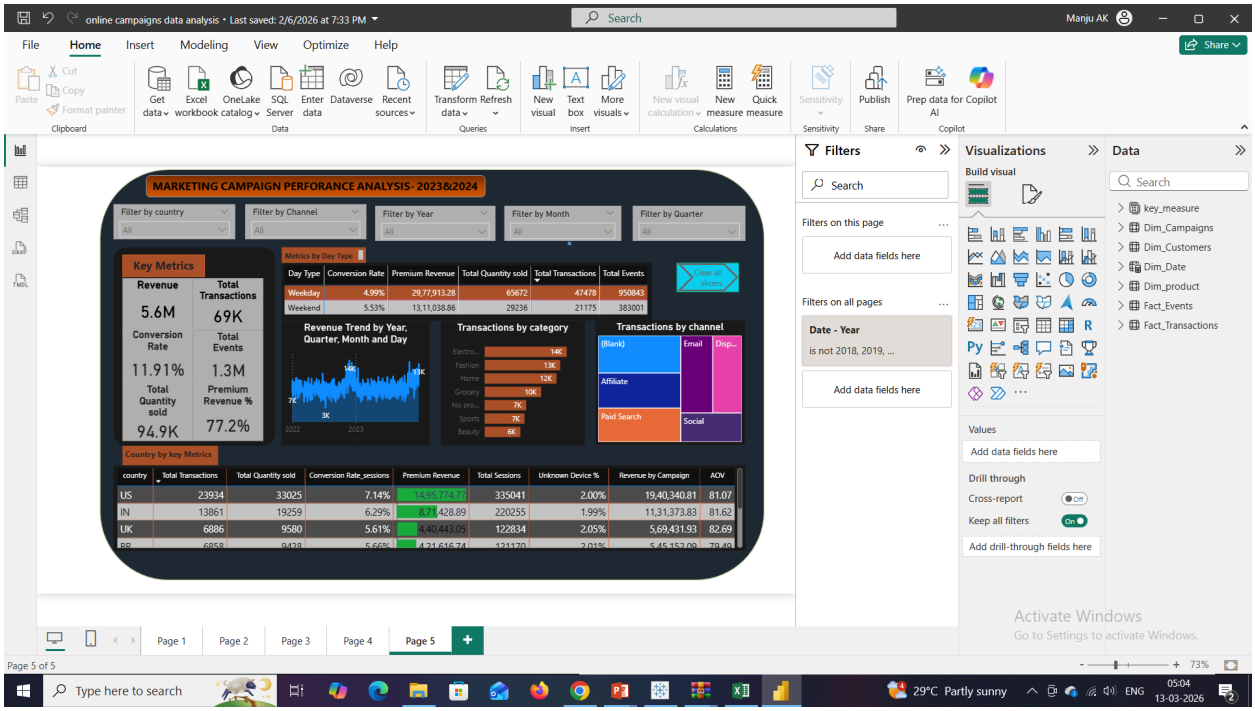
online campaigns data analysis • Last saved: 2/6/2026 at 7:33 PM
Search
Manju AK
File
Home
Insert
Modeling
View
Optimize
Help
Share
Cut
Copy
Paste
Format painter
Clipboard
Get data
Excel workbook
OneLake catalog
SQL Server
Enter data
Dataverse
Recent sources
Data
Transform data
Refresh
Queries
New visual
Text box
More visuals
Insert
New visual calculation
New measure
Quick measure
Calculations
Sensitivity
Publish
Share
Prep data for AI
Copilot
MARKETING CAMPAIGN PERFORANCE ANALYSIS- 2023&2024
Filter by country
Filter by Channel
Filter by Year
Filter by Month
Filter by Quarter
Key Metrics
Revenue
5.6M
Total Transactions
69K
Conversion Rate
11.91%
Total Events
1.3M
Total Quantity sold
94.9K
Premium Revenue %
77.2%
Metrics by Day Type
Day Type | Conversion Rate | Premium Revenue | Total Quantity sold | Total Transactions | Total Events
Weekday | 4.99% | 29,77,913.28 | 65672 | 47478 | 950843
Weekend | 5.53% | 13,11,038.86 | 29236 | 21175 | 383001
Clear all slicers
Revenue Trend by Year, Quarter, Month and Day
Transactions by category
Transactions by channel
(Blank)
Email
Affiliate
Paid Search
Social
Country by key Metrics
country | Total Transactions | Total Quantity sold | Conversion Rate_sessions | Premium Revenue | Total Sessions | Unknown Device % | Revenue by Campaign | AOV
US | 23934 | 33025 | 7.14% | 14,95,774.77 | 335041 | 2.00% | 19,40,340.81 | 81.07
IN | 13861 | 19259 | 6.29% | 8,71,428.89 | 220255 | 1.99% | 11,31,373.83 | 81.62
UK | 6886 | 9580 | 5.61% | 4,40,443.05 | 122834 | 2.05% | 5,69,431.93 | 82.69
Filters
Search
Filters on this page
Add data fields here
Filters on all pages
Date - Year
is not 2018, 2019, ...
Add data fields here
Visualizations
Build visual
Values
Add data fields here
Drill through
Cross-report
Off
Keep all filters
On
Add drill-through fields here
Data
Search
key_measure
Dim_Campaigns
Dim_Customers
Dim_Date
Dim_product
Fact_Events
Fact_Transactions
Activate Windows
Go to Settings to activate Windows.
Page 1
Page 2
Page 3
Page 4
Page 5
Page 5 of 5
73%
Type here to search
29°C Partly sunny
ENG
05:04
13-03-2026

Power BI Project 2

Zomato Order Data Analytics Dashboard

Objective

The objective of this project was to analyze food delivery order data to understand customer ordering behavior, restaurant performance, and revenue trends. The dashboard helps identify key factors that influence order volume, delivery performance, and customer satisfaction.

Data Preparation

The dataset was cleaned and transformed using Power Query. Missing values were handled, data types were corrected, and additional calculated columns and measures were created to support meaningful analysis.

Key Metrics Created

- Total Orders
- Total Revenue
- Average rating
- Average Delivery Time

Analytical Insights

- High performing Restaurants
- Delivery time impact
- Order-value trends
- Customer rating patterns
- Operational opportunities

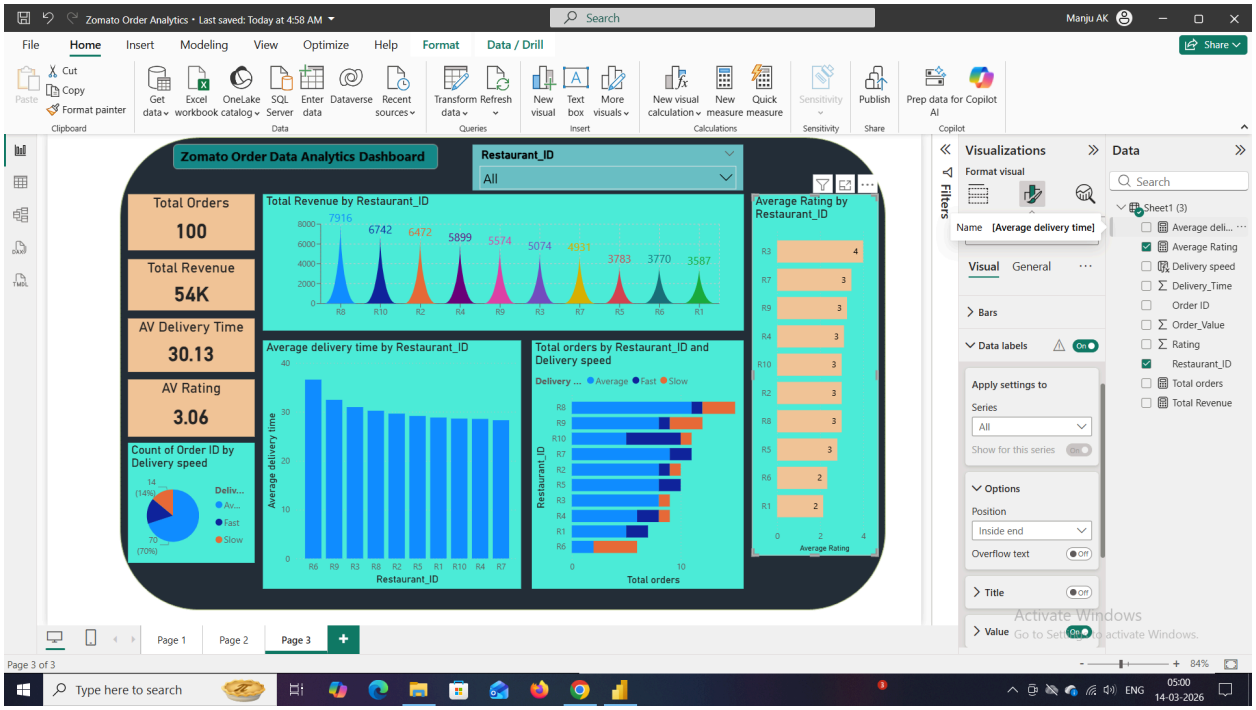
Zomato Order Analytics • Last saved: Today at 4:58 AM
Zomato Order Data Analytics Dashboard
Restaurant_ID
All
Total Orders
100
Total Revenue
54K
AV Delivery Time
30.13
AV Rating
3.06
Total Revenue by Restaurant_ID
Average Rating by Restaurant_ID
Average delivery time by Restaurant_ID
Total orders by Restaurant_ID and Delivery speed
Count of Order ID by Delivery speed
Visualizations
Data
Page 1
Page 2
Page 3